

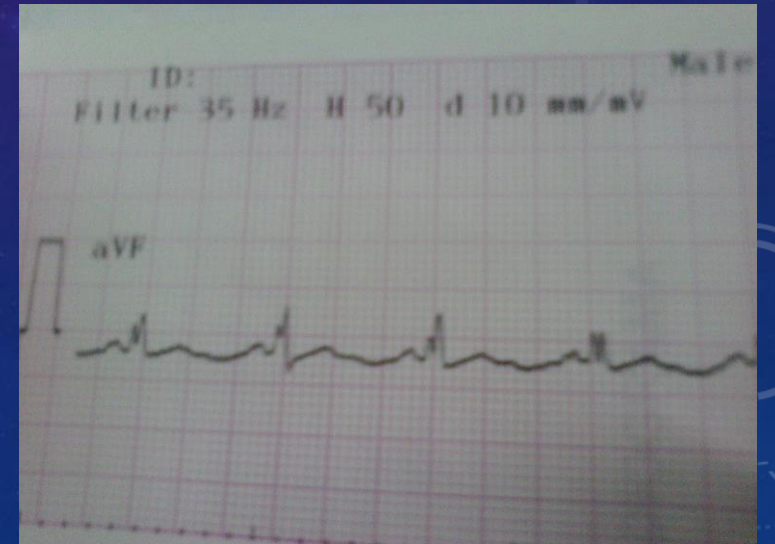

ECG

- 35 a , SF
- Asintomatica
- Se realiza ECG como parte de un control anual para trabajo de la paciente

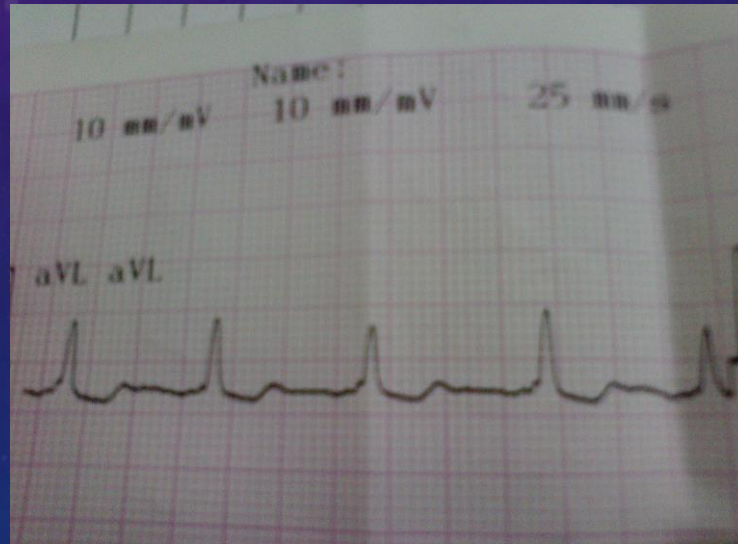

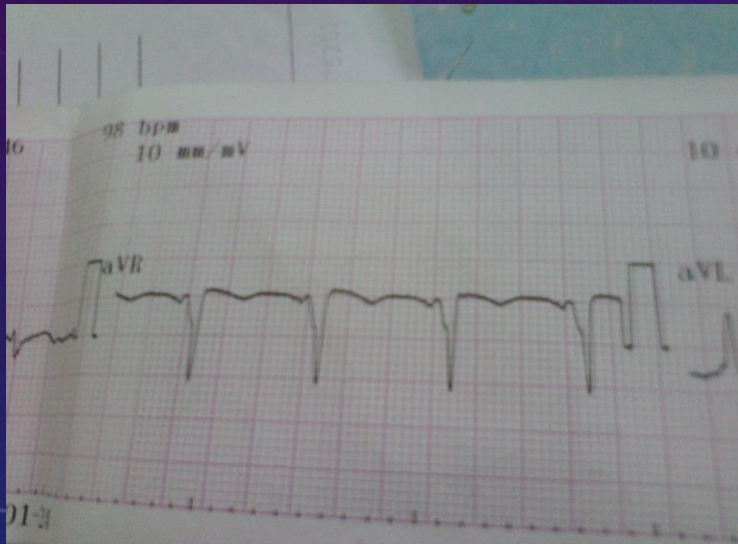
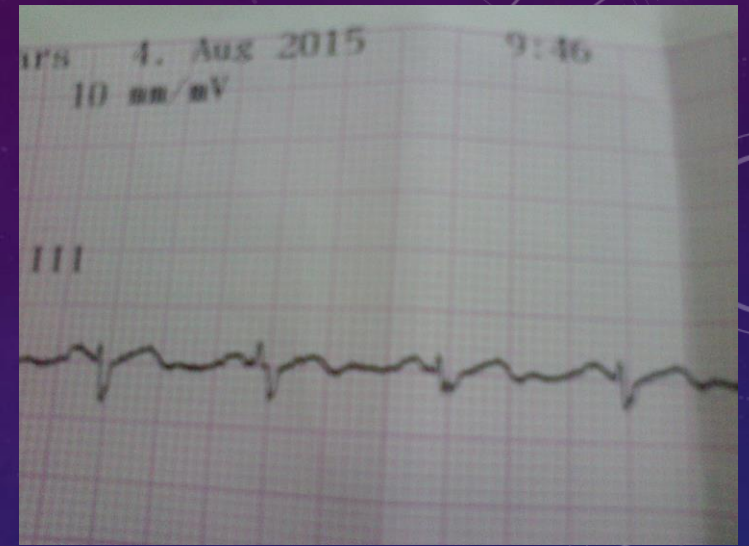
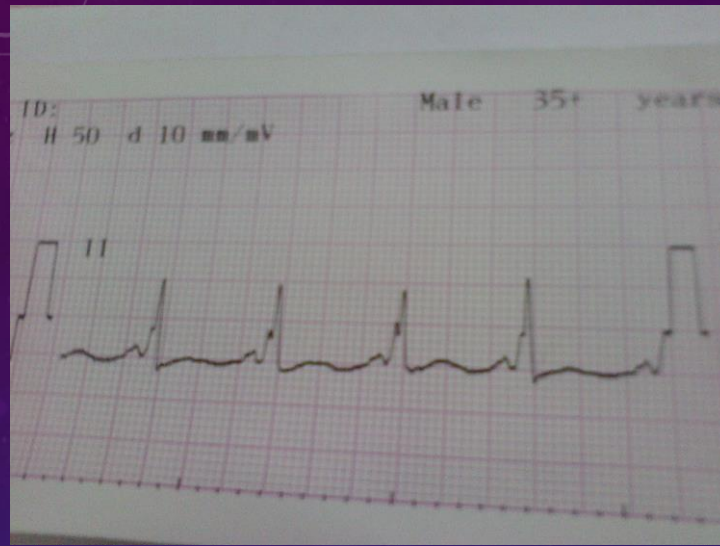
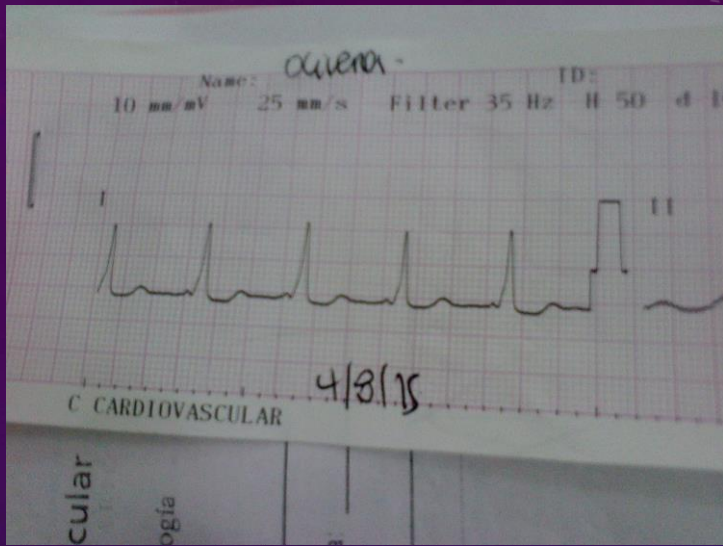
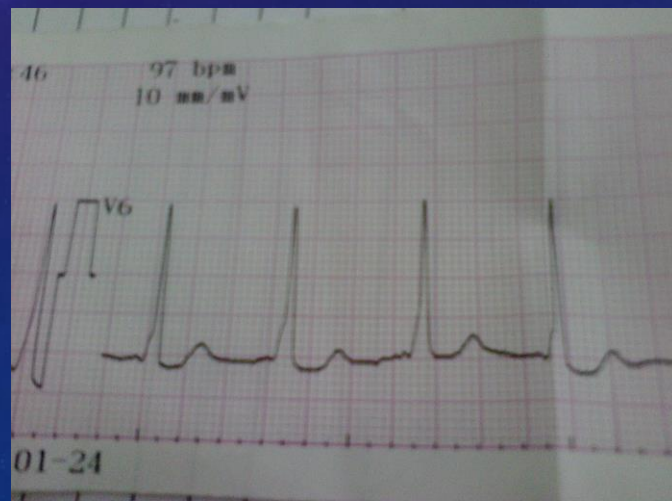
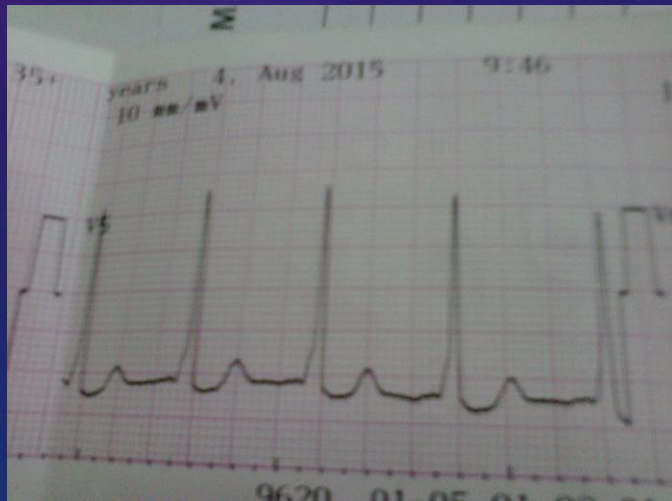
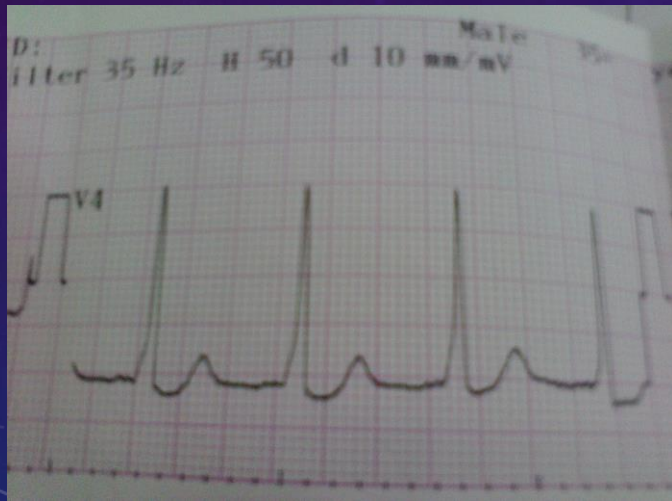
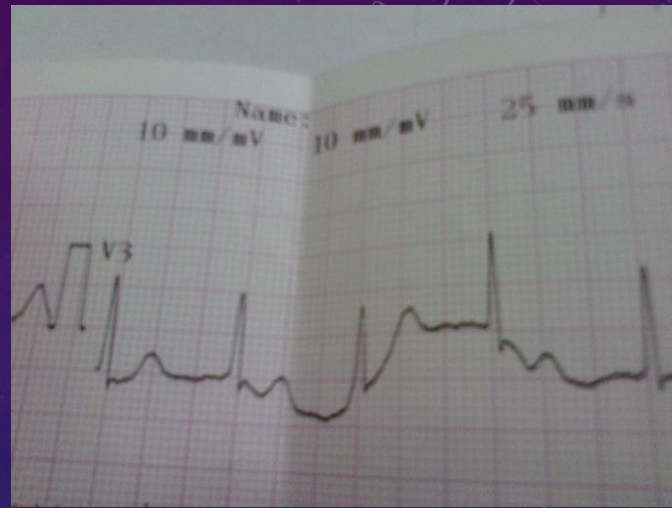
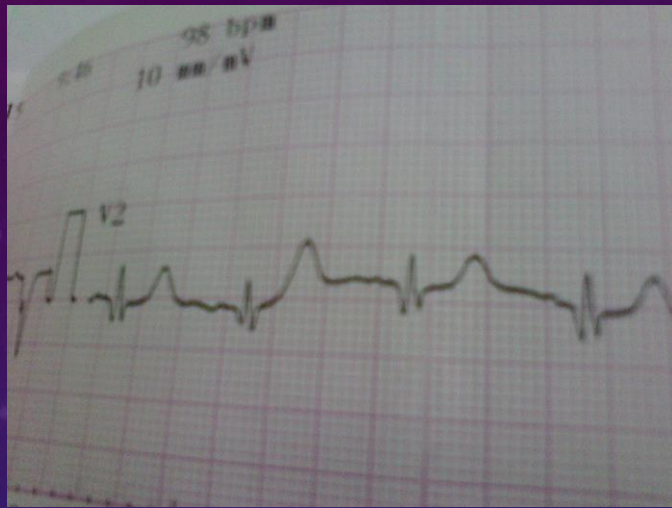
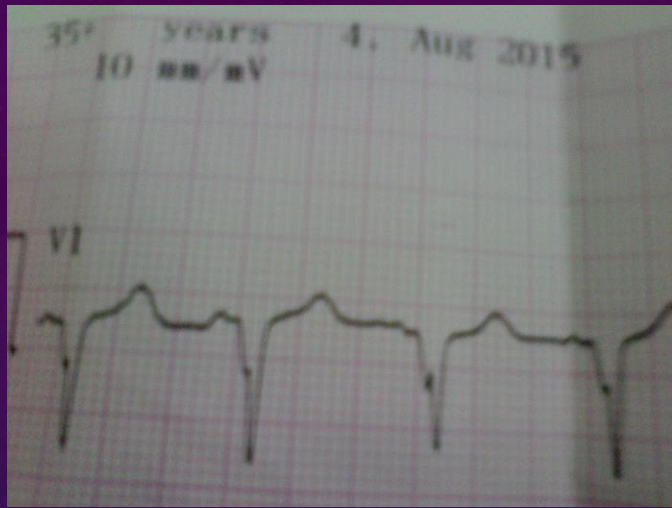

PR CORTO

- El síndrome de Lown-Ganong-Levine está definido por un intervalo PR corto con un complejo QRS normal.
- El patrón Wolff Parkinson White (WPW) se define por un intervalo PR corto, con un QRS ancho y una onda delta. Cuando hay arritmias, como la taquicardia por reentrada auriculoventricular o la fibrilación auricular o el flutter, se pasa a denominar síndrome de WPW.